

Existing East Elevation 1:150

- Team A – 2nd floor East Elevation
- Team B – 6th floor West Elevation
- Team C – 6th floor East Elevation
- Team D – 7th floor East Elevation

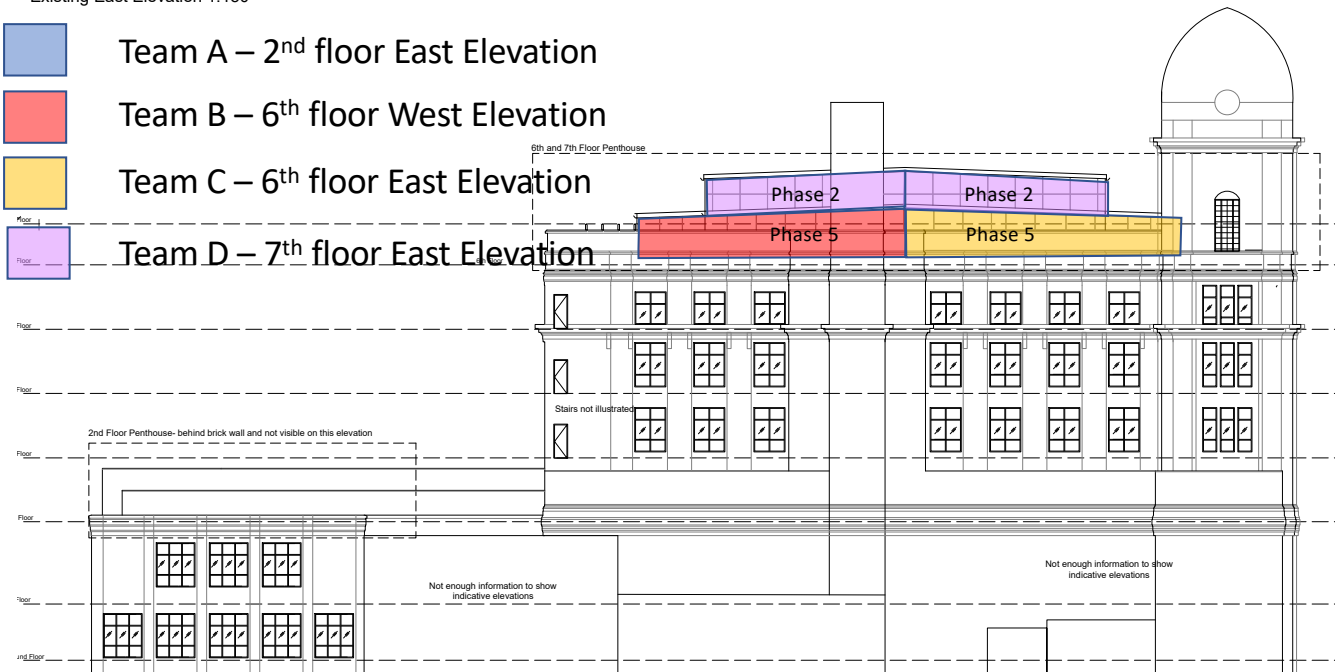

Existing North Elevation 1:150

Key Plan 1:1250

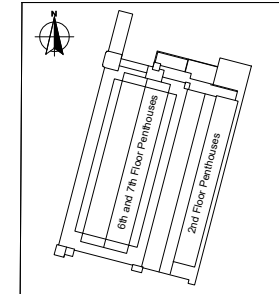

| | | | | | | | | | |
|---|-------------|-------------|-------|---------|--------|------------|---------------------------|---------|----|
| | | | | | | | | | |
| P1 | | First Issue | | | | 20.11.20 | | JC | TF |
| PRELIMINARY | | | | | | | | | |
| Revision | Description | | | | | Date | Drawn | Checked | |
| Halliday Meecham Architects Limited | | | | | | | | | |
| 111 Piccadilly Manchester M1 2HY | | | | | | | | | |
| +44 (0)161 661 5566 | | | | | | | | | |
| 4 Devonshire Street London W1W 5DT | | | | | | | | | |
| +44 (0)203 440 5175 | | | | | | | | | |
| hma@hallidaymeecham.com | | | | | | | | | |
| www.hallidaymeecham.com | | | | | | | | | |
|  | | | | | | | | | |
| Client: Recom | | | | | | | | | |
| Project: Holden Mill | | | | | | | | | |
| Phase: Bolton | | | | | | | | | |
| Drawing: Existing Overall Elevations 02 | | | | | | | | | |
| Scale @ A1 | Scale @ A3 | Date | Drawn | Checked | Job No | Drawing No | Revision | | |
| 1:300 | 1:300 | 18.11.20 | JC | TF | 5377 | 10201 | | | |
| Drawing Ref: | | | | | | | 5377-HMA-HM-ZZ-DR-A-10201 | | |
| | | | | | | | Revision P1 | | |

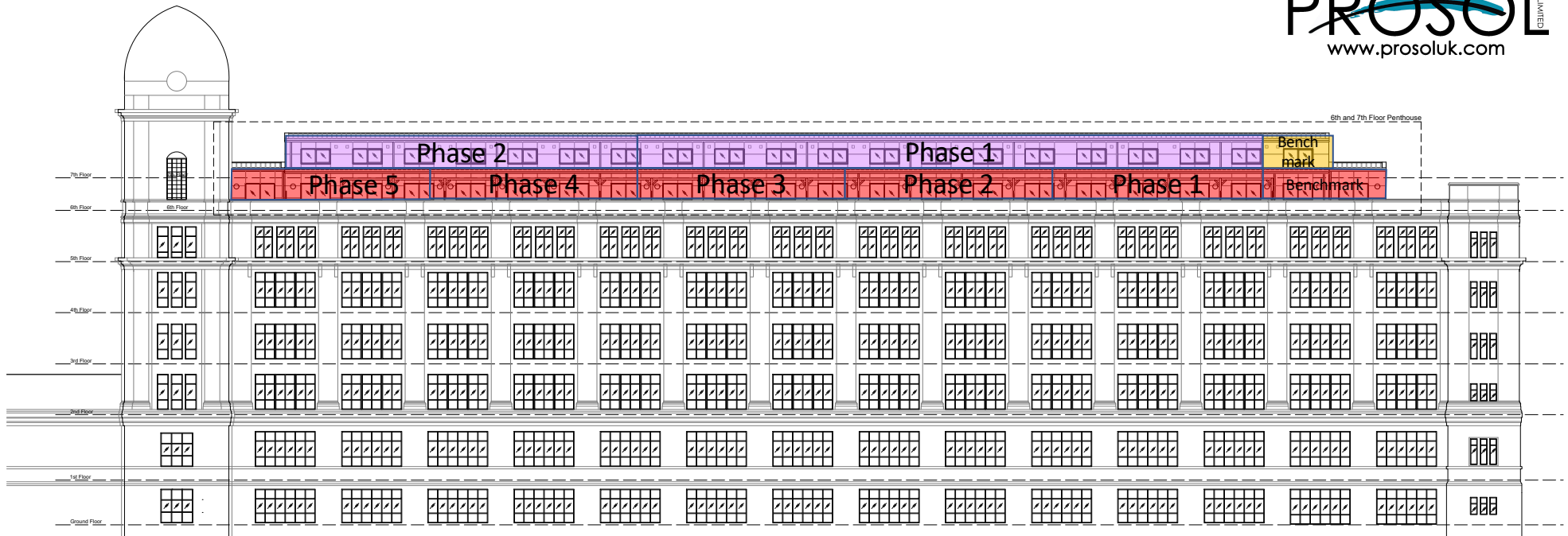

Existing West Elevation 1:150

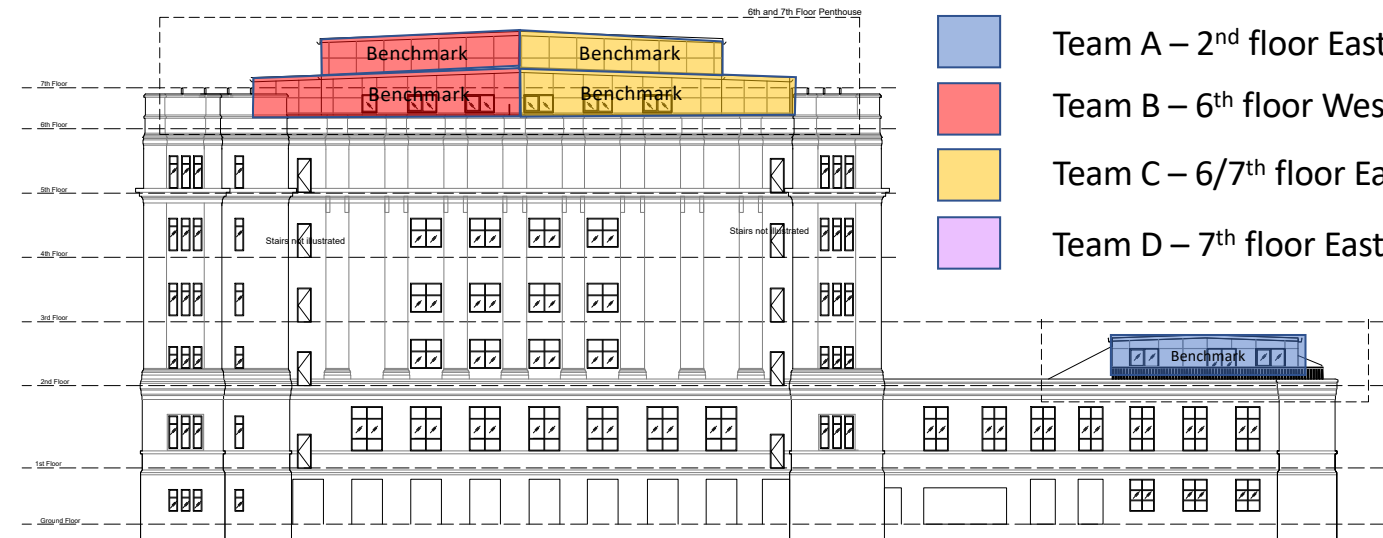

Existing South Elevation 1:150

Key Plan 1:1250

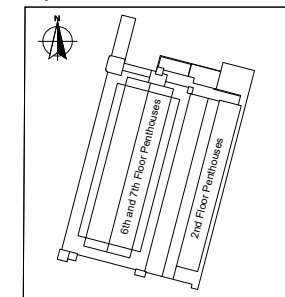

- Team A – 2nd floor East Elevation
- Team B – 6th floor West Elevation
- Team C – 6/7th floor East Elevation
- Team D – 7th floor East Elevation

| | | | | |
|-------------------------------------|--------------------------------|----------|--------|----------|
| Revised | Description | Date | Drawn | Checked |
| P1 | First Issue | 20.11.20 | JC | TF |
| PRELIMINARY | | | | |
| Halliday Meecham Architects Limited | | | | |
| 111 Piccadilly Manchester M1 2HY | | | | |
| +44 (0)161 661 5566 | | | | |
| 4 Devonshire Street London W1W 5DT | | | | |
| +44 (0)203 440 5175 | | | | |
| hma@hallidaymeecham.com | | | | |
| www.hallidaymeecham.com | | | | |
| Client: | Recom | | | |
| Project: | Holden Mill | | | |
| Phase: | Bolton | | | |
| Drawing: | Existing Overall Elevations 01 | | | |
| Scale @ A1 | Scale @ A3 | Date: | Drawn: | Checked: |
| 1:150 | 1:300 | 18.11.20 | JC | TF |
| Drawing Ref: | 5377-HMA-HM-ZZ-DR-A-10200 | | | Revision |
| | | | | P1 |